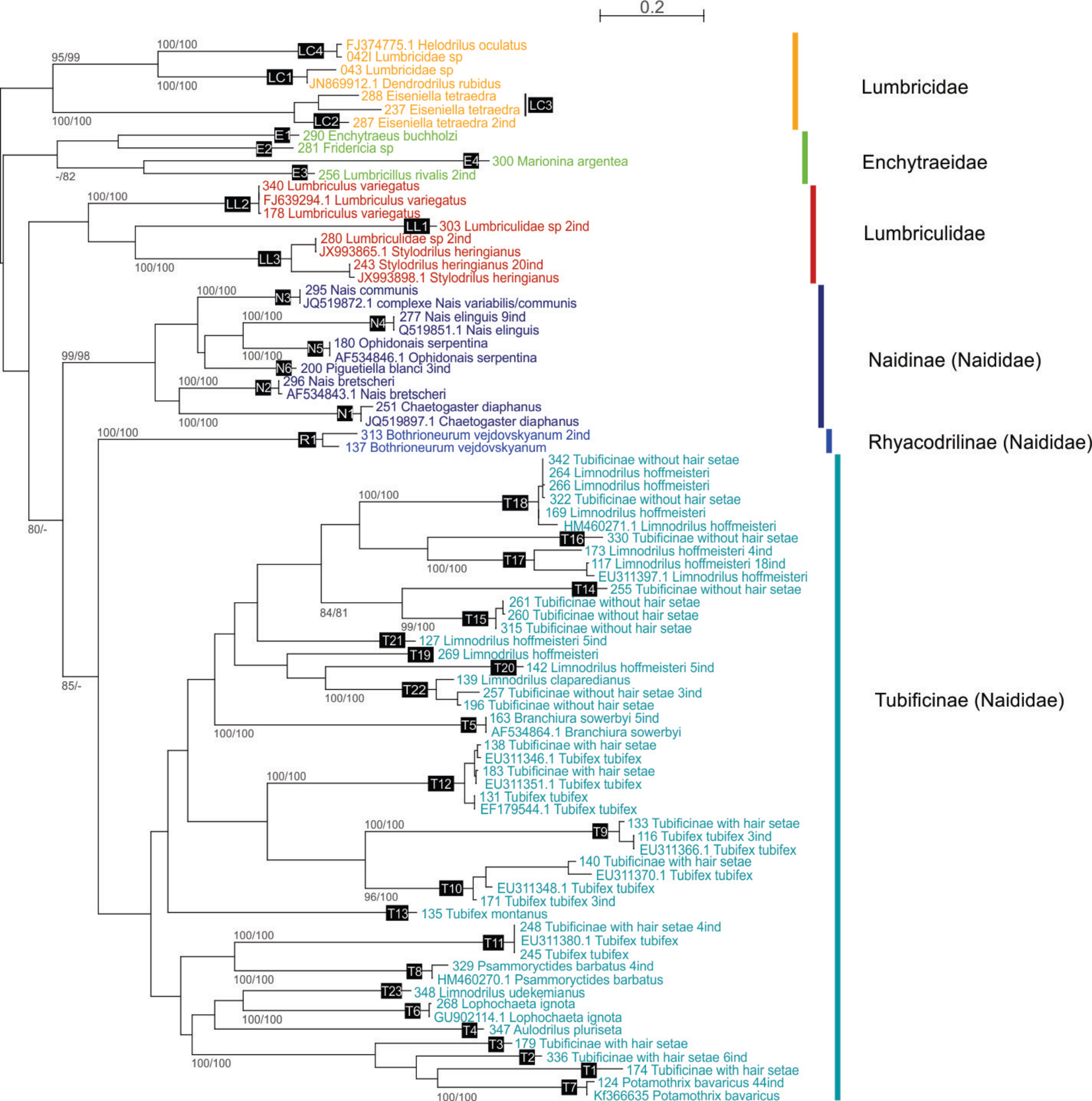
0.2
LC4
FJ374775.1 Helodrilus oculatus
042I Lumbricidae sp
LC1
043 Lumbricidae sp
JN869912.1 Dendrodrilus rubidus
288 Eiseniella tetraedra
237 Eiseniella tetraedra
LC3
LC2
287 Eiseniella tetraedra 2ind
E1
290 Enchytraeus buchholzi
E2
281 Fridericia sp
E4
300 Marionina argentea
E3
256 Lumbricillus rivalis 2ind
340 Lumbriculus variegatus
LL2
FJ639294.1 Lumbriculus variegatus
178 Lumbriculus variegatus
LL1
303 Lumbriculidae sp 2ind
280 Lumbriculidae sp 2ind
JX993865.1 Stylodrilus heringianus
LL3
243 Stylodrilus heringianus 20ind
JX993898.1 Stylodrilus heringianus
N3
295 Nais communis
JQ519872.1 complexe Nais variabilis/communis
N4
277 Nais elinguis 9ind
Q519851.1 Nais elinguis
N5
180 Ophidonais serpentina
AF534846.1 Ophidonais serpentina
N6
200 Piguetiella blanci 3ind
N2
296 Nais bretscheri
AF534843.1 Nais bretscheri
N1
251 Chaetogaster diaphanus
JQ519897.1 Chaetogaster diaphanus
R1
313 Bothrioneurum vejdovskyanum 2ind
137 Bothrioneurum vejdovskyanum
342 Tubificinae without hair setae
264 Limnodrilus hoffmeisteri
266 Limnodrilus hoffmeisteri
T18
322 Tubificinae without hair setae
169 Limnodrilus hoffmeisteri
HM460271.1 Limnodrilus hoffmeisteri
T16
330 Tubificinae without hair setae
T17
173 Limnodrilus hoffmeisteri 4ind
117 Limnodrilus hoffmeisteri 18ind
EU311397.1 Limnodrilus hoffmeisteri
T14
255 Tubificinae without hair setae
261 Tubificinae without hair setae
T15
260 Tubificinae without hair setae
315 Tubificinae without hair setae
T21
127 Limnodrilus hoffmeisteri 5ind
T19
269 Limnodrilus hoffmeisteri
T20
142 Limnodrilus hoffmeisteri 5ind
T22
139 Limnodrilus claparedianus
257 Tubificinae without hair setae 3ind
196 Tubificinae without hair setae
T5
163 Branchiura sowerbyi 5ind
AF534864.1 Branchiura sowerbyi
138 Tubificinae with hair setae
EU311346.1 Tubifex tubifex
T12
183 Tubificinae with hair setae
EU311351.1 Tubifex tubifex
131 Tubifex tubifex
EF179544.1 Tubifex tubifex
T9
133 Tubificinae with hair setae
116 Tubifex tubifex 3ind
EU311366.1 Tubifex tubifex
140 Tubificinae with hair setae
EU311370.1 Tubifex tubifex
T10
EU311348.1 Tubifex tubifex
171 Tubifex tubifex 3ind
T13
135 Tubifex montanus
248 Tubificinae with hair setae 4ind
T11
EU311380.1 Tubifex tubifex
245 Tubifex tubifex
T8
329 Psammoryctides barbatus 4ind
HM460270.1 Psammoryctides barbatus
T23
348 Limnodrilus udekemianus
T6
268 Lophochaeta ignota
GU902114.1 Lophochaeta ignota
T4
347 Aulodrilus pluriseta
T3
179 Tubificinae with hair setae
T2
336 Tubificinae with hair setae 6ind
T1
174 Tubificinae with hair setae
T7
124 Potamothrix bavaricus 44ind
Kf366635 Potamothrix bavaricus
Lumbricidae
Enchytraeidae
Lumbriculidae
Naidinae (Naididae)
Rhyacodrilinae (Naididae)
Tubificinae (Naididae)
95/99
100/100
100/100
100/100
-/82
100/100
100/100
100/100
100/100
100/100
99/98
100/100
100/100
100/100
100/100
100/100
80/-
100/100
100/100
84/81
99/100
100/100
85/-
100/100
100/100
100/100
100/100
96/100
100/100
100/100
100/100
100/100
100/100
100/100